

FRONT ELEVATION
SCALE 1/4"-1'-0"

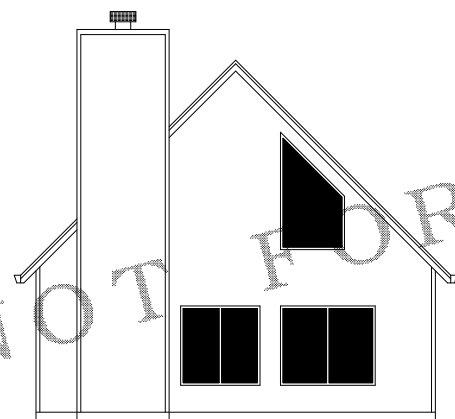

REAR ELEVATION
SCALE 1/8"-1'-0"

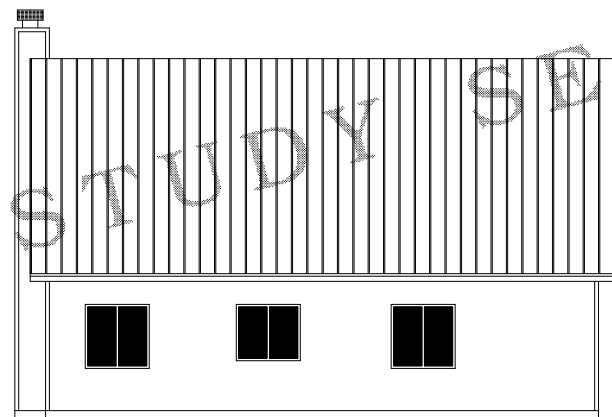

LEFT SIDE ELEVATION
SCALE 1/8"-1'-0"

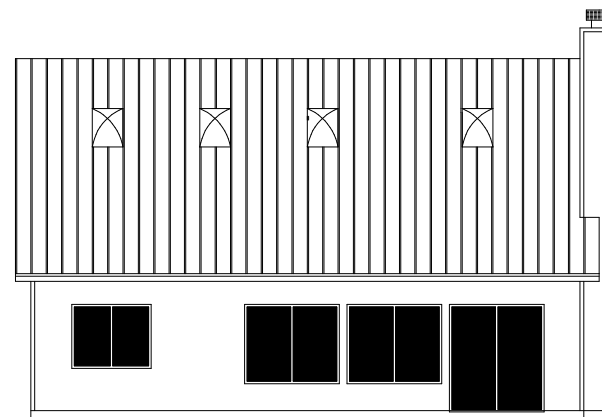

RIGHT SIDE ELEVATION
SCALE 1/8"-1'-0"

STUDY SET NOT FOR CONSTRUCTION



ALL CONSTRUCTION TO BE IN ACCORDANCE WITH THE LOCAL ORDINANCES AND REGULATIONS OF THE JURISDICTION IN WHICH THE PROJECT IS TO BE CONSTRUCTED. THE USER OF THESE PLANS SHALL BE RESPONSIBLE FOR OBTAINING ALL NECESSARY PERMITS AND APPROVALS FROM THE APPROPRIATE AGENCIES. THE USER SHALL BE RESPONSIBLE FOR VERIFYING THE ACCURACY OF ALL INFORMATION PROVIDED TO THE DESIGNER. THE DESIGNER SHALL NOT BE RESPONSIBLE FOR ANY ERRORS OR OMISSIONS IN THESE PLANS OR FOR ANY CONSEQUENCES ARISING FROM THE USE OF THESE PLANS. THE USER SHALL BE RESPONSIBLE FOR OBTAINING ALL NECESSARY PERMITS AND APPROVALS FROM THE APPROPRIATE AGENCIES. THE USER SHALL BE RESPONSIBLE FOR VERIFYING THE ACCURACY OF ALL INFORMATION PROVIDED TO THE DESIGNER. THE DESIGNER SHALL NOT BE RESPONSIBLE FOR ANY ERRORS OR OMISSIONS IN THESE PLANS OR FOR ANY CONSEQUENCES ARISING FROM THE USE OF THESE PLANS.

| | |
|-----|--|
| REV | |
| REV | |
| REV | |

PLAN

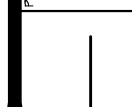

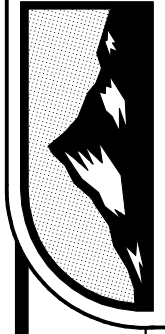

STUDY SET

DESIGN NORTHWEST • PH: (360) 268-1766 • www.DesignNW.net

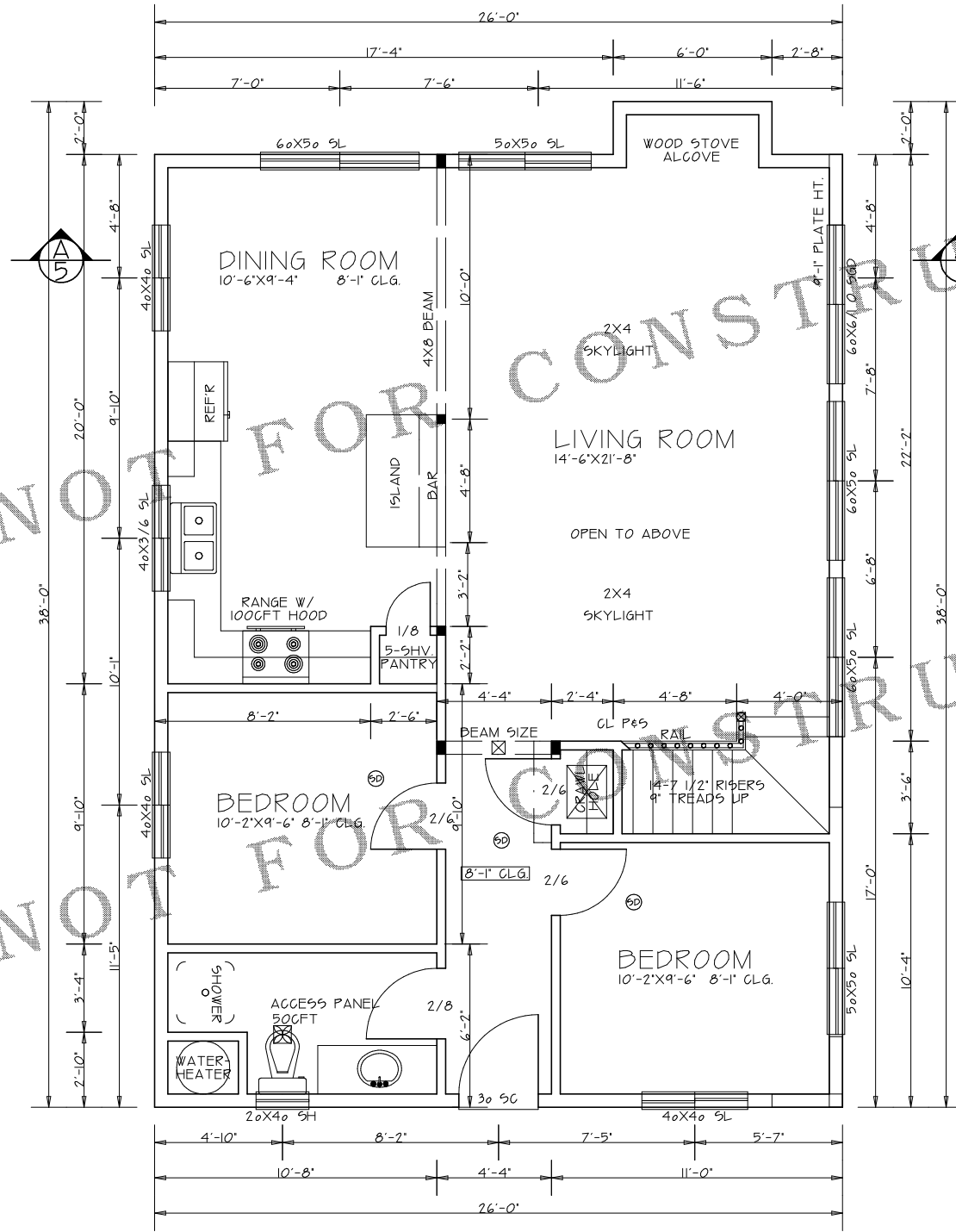

FLOOR PLAN
SCALE 1/4"=1'-0"

| AREA | |
|-----------|---------|
| 1ST FLOOR | 948 SF |
| 2ND FLOOR | 309 SF |
| TOTAL | 1257 SF |

STUDY SET NOT FOR CONSTRUCTION

ALL CONSTRUCTION TO BE IN ACCORDANCE WITH THE LOCAL BUILDING DEPARTMENT. THE USER SHALL OBTAIN ALL NECESSARY PERMITS AND INSURANCE. THE USER SHALL BE RESPONSIBLE FOR OBTAINING ALL NECESSARY PERMITS AND INSURANCE. THE USER SHALL BE RESPONSIBLE FOR OBTAINING ALL NECESSARY PERMITS AND INSURANCE.

| NO. | DATE | DESCRIPTION |
|-----|------|-------------|
| | | |
| | | |
| | | |

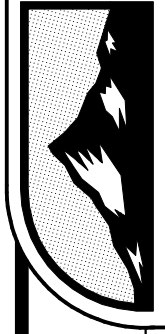

STUDY SET

DESIGN NORTHWEST • PH: (360) 268-1766 • www.DesignNW.net

STUDY SET NOT FOR CONSTRUCTION

STUDY SET NOT FOR CONSTRUCTION

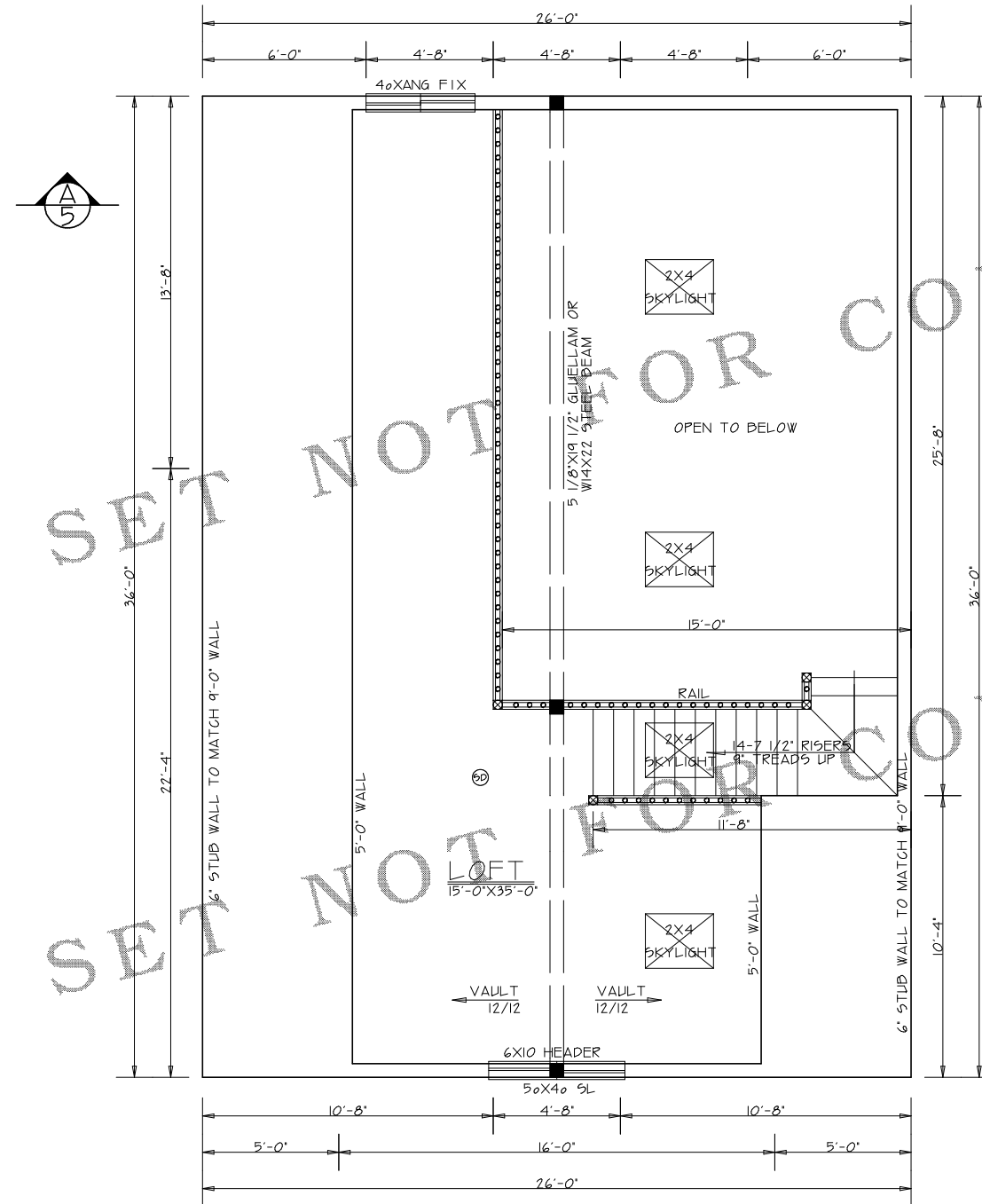

2ND FLOOR PLAN
SCALE 1/4"=1'-0"

ALL CONSTRUCTION TO BE IN ACCORDANCE WITH THE LOCAL BUILDING DEPARTMENT. THE USER SHALL VERIFY ALL LOCAL CODES AND REGULATIONS. THE USER SHALL BE RESPONSIBLE FOR OBTAINING ALL NECESSARY PERMITS AND APPROVALS. THE USER SHALL BE RESPONSIBLE FOR VERIFYING THE ACCURACY OF ALL DIMENSIONS AND CONDITIONS. THE USER SHALL BE RESPONSIBLE FOR VERIFYING THE ACCURACY OF ALL MATERIALS AND FINISHES. THE USER SHALL BE RESPONSIBLE FOR VERIFYING THE ACCURACY OF ALL UTILITIES AND SERVICES. THE USER SHALL BE RESPONSIBLE FOR VERIFYING THE ACCURACY OF ALL LANDSCAPE AND SITEWORK. THE USER SHALL BE RESPONSIBLE FOR VERIFYING THE ACCURACY OF ALL INTERIORS AND EXTERIORS. THE USER SHALL BE RESPONSIBLE FOR VERIFYING THE ACCURACY OF ALL MECHANICAL, ELECTRICAL, AND PLUMBING. THE USER SHALL BE RESPONSIBLE FOR VERIFYING THE ACCURACY OF ALL STRUCTURAL AND FOUNDATION. THE USER SHALL BE RESPONSIBLE FOR VERIFYING THE ACCURACY OF ALL ROOFING AND Siding. THE USER SHALL BE RESPONSIBLE FOR VERIFYING THE ACCURACY OF ALL PAINTING AND FINISHES. THE USER SHALL BE RESPONSIBLE FOR VERIFYING THE ACCURACY OF ALL FURNITURE AND FIXTURES. THE USER SHALL BE RESPONSIBLE FOR VERIFYING THE ACCURACY OF ALL APPLIANCES AND EQUIPMENT. THE USER SHALL BE RESPONSIBLE FOR VERIFYING THE ACCURACY OF ALL LANDSCAPE AND SITEWORK. THE USER SHALL BE RESPONSIBLE FOR VERIFYING THE ACCURACY OF ALL INTERIORS AND EXTERIORS. THE USER SHALL BE RESPONSIBLE FOR VERIFYING THE ACCURACY OF ALL MECHANICAL, ELECTRICAL, AND PLUMBING. THE USER SHALL BE RESPONSIBLE FOR VERIFYING THE ACCURACY OF ALL STRUCTURAL AND FOUNDATION. THE USER SHALL BE RESPONSIBLE FOR VERIFYING THE ACCURACY OF ALL ROOFING AND Siding. THE USER SHALL BE RESPONSIBLE FOR VERIFYING THE ACCURACY OF ALL PAINTING AND FINISHES. THE USER SHALL BE RESPONSIBLE FOR VERIFYING THE ACCURACY OF ALL FURNITURE AND FIXTURES. THE USER SHALL BE RESPONSIBLE FOR VERIFYING THE ACCURACY OF ALL APPLIANCES AND EQUIPMENT.

| | |
|------|--|
| PLAN | |
| REV | |
| REV | |
| REV | |