

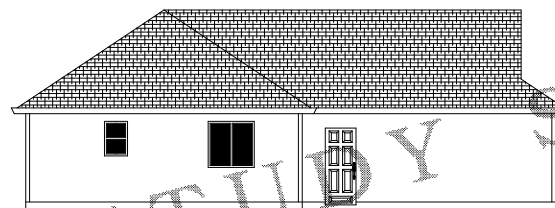

FRONT ELEVATION
SCALE 1/4"=1'-0"

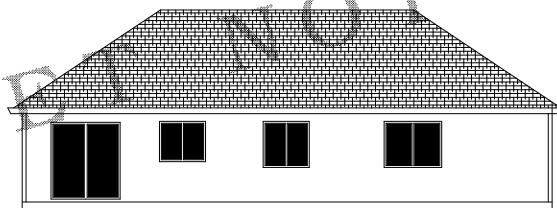

LEFT SIDE ELEVATION
SCALE 1/8"=1'-0"



REAR ELEVATION
SCALE 1/8"=1'-0"

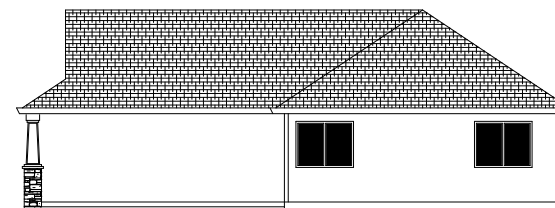

RIGHT SIDE ELEVATION
SCALE 1/8"=1'-0"

STUDY SET NOT FOR CONSTRUCTION

ALL CONSTRUCTION TO BE IN ACCORDANCE WITH THE LOCAL BUILDING DEPARTMENT. THE ARCHITECT ASSUMES NO RESPONSIBILITY FOR THE ACCURACY OF THE INFORMATION PROVIDED BY THE CLIENT. THE ARCHITECT'S RESPONSIBILITY IS LIMITED TO THE DESIGN AND CONSTRUCTION OF THE BUILDING AS SHOWN ON THESE PLANS TO WHICH NO OTHER WORK IS TO BE DONE.

ORIG	
REV	
REV	
REV	
ENG	

PLAN

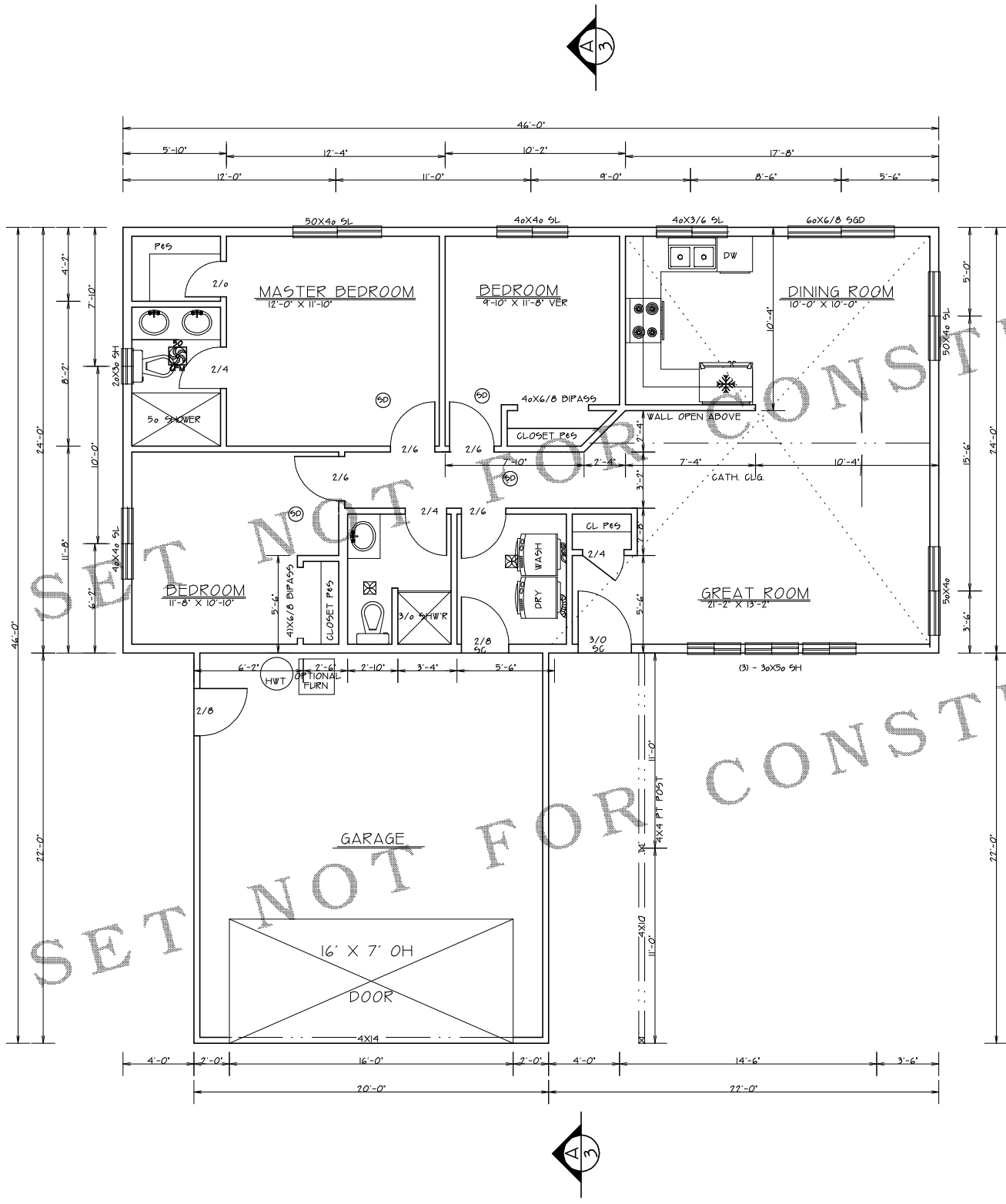

<p>NOTE: BLACKENED AREA - POSTS OR STUDS</p> <ul style="list-style-type: none"> ■ 6X6 POSTS OR 012X6 ■ 4X6 POSTS OR 012X4 ■ 4X4 POSTS OR 012X4 <p>TO BE DETERMINED BY FRAMER UNLESS SPECIFIED ON THE PLAN.</p>	<p>MIN. LOADS</p> <p>FLOOR: LIVE 40lbs. PSF DEAD 10lbs. PSF</p> <p>ROOF: LIVE 25lbs. PSF DEAD 17lbs. PSF</p> <p>DECKS: LIVE 40lbs. PSF DEAD 20lbs. PSF</p>
--	---

ALL BEAM, RAFTERS, JOIST, HDRS POST, AND STUDS ARE DF #2 UNLESS NOTED ON PLAN. ANY WOOD IN CONTACT WITH CONCRETE MUST BE PRESURE TREATED.

GENERAL CODE
HALLWAYS MIN. WIDTH SHALL BE NOT LESS THAN 36 INCHES.

EXIT DOOR NOT LESS THAN ONE EXIT DOOR PER DWELLING UNIT, SIDE HINGED AND NOT LESS THAN 36 INCHES IN WIDTH AND 6 FEET 8 INCHES IN HEIGHT PER FLOOR OR LANDING ON EACH SIDE OF EXTERIOR DOOR SHALL NOT BE MORE THAN 15 INCHES LOWER THAN THE TOP OF THE THRESHOLD PER, AND OPT. SLOPE OF LANDING OF 2% MAX. (025 UNITS VERT. IN 12 UNITS HORIZ).

SMOKE DETECTORS SHALL BE INSTALLED IN EACH SLEEPING ROOM AND CENTRALLY LOCATED IN ADJACENT CORRIDOR. SMOKE DETECTORS SHALL BE INSTALLED ON EACH FLOOR LEVEL AND IN BASEMENTS. DETECTORS SHALL SOUND ALARM ALDIBLE IN ALL SLEEPING AREAS AND SHALL BE EQUIPPED WITH BATTERY BACK-UP AND INTERCONNECTED AND HARD WIRED.

EMERGENCY ESCAPE AND RESCUE OPENINGS BASEMENTS AND EVERY SLEEPING ROOM SHALL HAVE AT LEAST ONE EGRESS OPENING 91LL HEIGHT NOT MORE THAN 44" FROM ABOVE THE FLOOR.
MIN. OPENING AREA OF 5.7 SQFT. NET.
MIN. OPENING HEIGHT OF 24" NET.
MIN. OPENING WIDTH OF 22" NET.
WINDOW WELL - HORIZ. AREA

GOVERNING DESIGN CODE
2018 INTERNATIONAL BUILDING CODE
2018 INTERNATIONAL RESIDENTIAL CODE
GENERAL
SPECIFICATIONS AND CODES REFERENCED IN THESE NOTES ARE THE VERSIONS MOST RECENTLY ADOPTED BY THE PERMITTING AUTHORITY. FIELD VERIFY DIMENSIONS AND ELEVATIONS RELATIVE TO THE EXISTING STRUCTURE PRIOR TO FABRICATION OF MATERIALS. FOR FEATURE CONSTRUCTION FIELD VERIFY DIMENSIONS ON LOT WITH SETBACKS AND ELEVATIONS RELATIVE TO HEIGHTS LIMITS PER CCR'S OR PER LOCAL JURISDICTIONS. APPLY, PLACE, ERECT OR INSTALL ALL PRODUCTS AND MATERIALS IN ACCORDANCE WITH THE MANUFACTURER'S INSTRUCTIONS. ADEQUATELY BRACING STRUCTURE AND ALL STRUCTURAL COMPONENTS AGAINST WIND, LATERAL EARTH AND SEISMIC FORCES UNTIL THE PERMANENT LATERAL FORCE RESISTING SYSTEMS HAVE BEEN INSTALLED. PROVIDE BLOCKING BETWEEN STUDS (OR OTHER MEANS OF BRACING) AT WOOD BEARING WALLS TO PREVENT STLD BUCKLING PRIOR TO INSTALLATION OF GYPSUM WALLBOARD.

STUDY SET NOT FOR CONSTRUCTION

AREA 1104 SF

REFER TO ENGINEERING SHEETS FOR SPECS IF LATERAL ENGINEERING IS REQUIRED ACCORDING TO LOCAL BUILDING CODES AND/OR ZONING REGULATIONS.

FLOOR PLAN
SCALE 1/4"=1'-0"

NO.	DATE	DESCRIPTION

2