

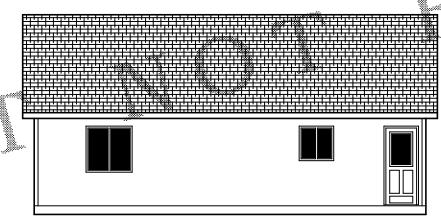

FRONT ELEVATION  
SCALE 1/8"=1'0"



LEFT SIDE ELEVATION  
SCALE 1/8"=1'0"



REAR ELEVATION  
SCALE 1/8"=1'0"

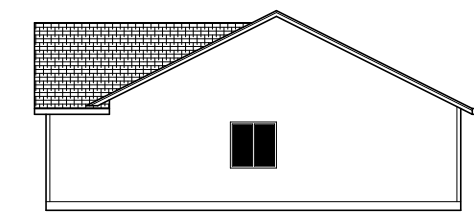

RIGHT SIDE ELEVATION  
SCALE 1/8"=1'0"

STUDY SET NOT FOR CONSTRUCTION

ALL INFORMATION TO BE IN ACCORDANCE WITH THE NATIONAL ARCHITECTURAL CONTRACT DOCUMENTS, INC. (NACD) STANDARD CONTRACT DOCUMENTS, 2019 EDITION. THIS SET OF PLANS IS THE PROPERTY OF DESIGN NORTHWEST AND IS TO BE USED ONLY FOR THE PROJECT AND SITE SPECIFICALLY IDENTIFIED HEREON. NO PART OF THIS SET OF PLANS IS TO BE REPRODUCED, COPIED, OR TRANSMITTED IN ANY FORM OR BY ANY MEANS, ELECTRONIC OR MECHANICAL, INCLUDING PHOTOCOPYING, RECORDING, OR BY ANY INFORMATION STORAGE AND RETRIEVAL SYSTEM, WITHOUT THE WRITTEN PERMISSION OF DESIGN NORTHWEST. DESIGN NORTHWEST SHALL BE RESPONSIBLE FOR THE ACCURACY OF THE INFORMATION PROVIDED IN THESE PLANS TO THE EXTENT OF THE INFORMATION PROVIDED TO IT BY THE CLIENT AND ANY OTHER SOURCE. DESIGN NORTHWEST SHALL NOT BE RESPONSIBLE FOR ANY ERRORS OR OMISSIONS IN THESE PLANS. THE USER OF THESE PLANS SHALL BE RESPONSIBLE FOR OBTAINING ALL NECESSARY PERMITS AND APPROVALS FROM THE APPROPRIATE AGENCIES AND AUTHORITIES. DESIGN NORTHWEST SHALL NOT BE RESPONSIBLE FOR ANY DAMAGE TO PERSONS OR PROPERTY ARISING FROM THE USE OF THESE PLANS. THE USER OF THESE PLANS SHALL BE RESPONSIBLE FOR OBTAINING ALL NECESSARY PERMITS AND APPROVALS FROM THE APPROPRIATE AGENCIES AND AUTHORITIES. DESIGN NORTHWEST SHALL NOT BE RESPONSIBLE FOR ANY ERRORS OR OMISSIONS IN THESE PLANS. THE USER OF THESE PLANS SHALL BE RESPONSIBLE FOR OBTAINING ALL NECESSARY PERMITS AND APPROVALS FROM THE APPROPRIATE AGENCIES AND AUTHORITIES.

ORIG	
REV	
REV	
REV	
ENG	

PLAN

—



STUDY SET

DESIGN NORTHWEST • Pk. 0601 160-1766 • www.DesignNW.net

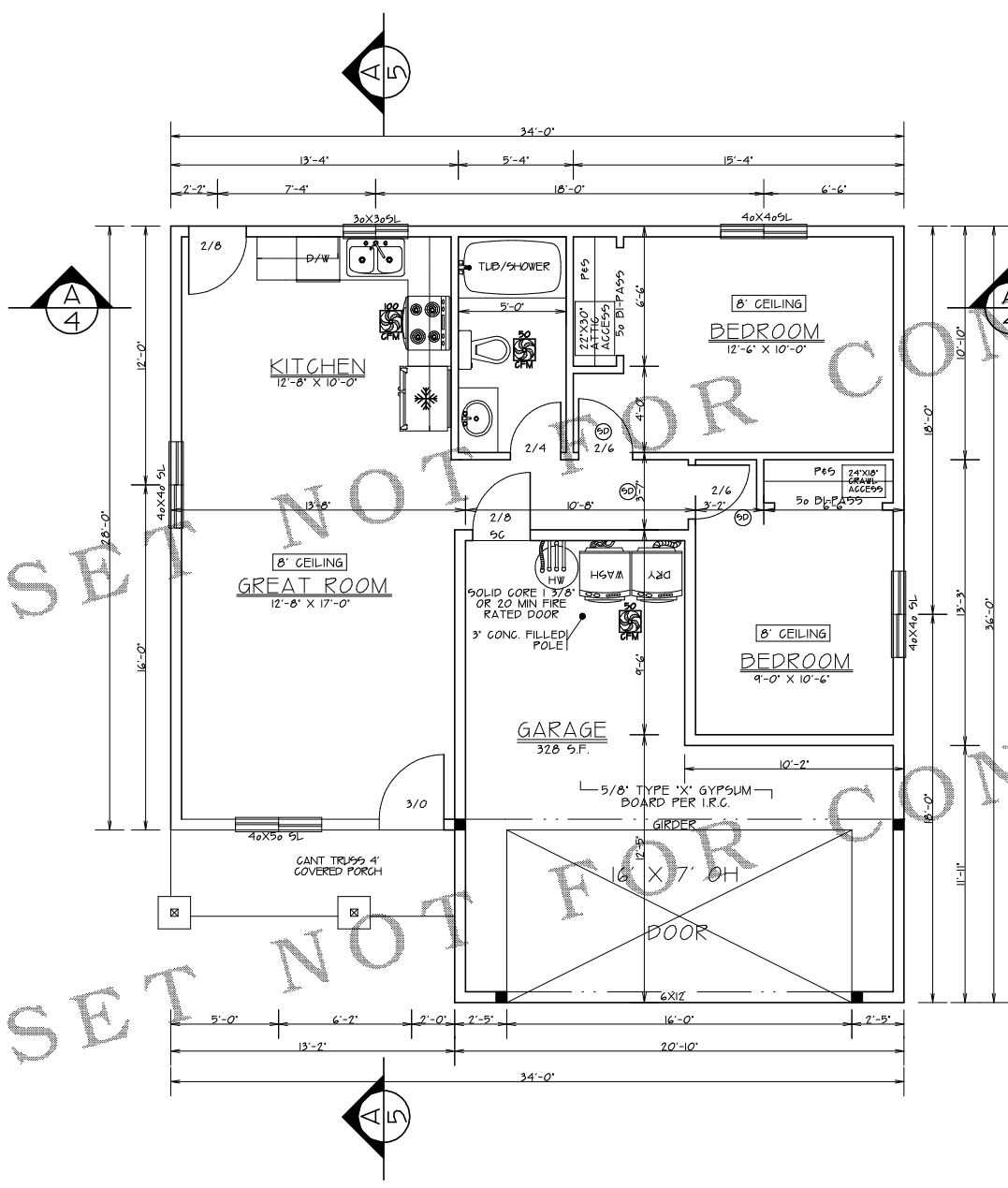

**NOTE: BLACKENED AREA - POSTS OR STUDS**  
 ■ - 6X6 POSTS OR 012X6  
 ■ - 4X6 POSTS OR 012X4  
 ■ - 4X4 POSTS OR 012X4  
 TO BE DETERMINED BY FRAMER UNLESS SPECIFIED ON THE PLAN.

**MIN. LOADS**  
 FLOOR:  
 LIVE 40lbs. PSF  
 DEAD 10lbs. PSF  
 ROOF:  
 LIVE 25lbs. PSF  
 DEAD 17lbs. PSF  
 DECKS:  
 LIVE 40lbs. PSF  
 DEAD 20lbs. PSF

6X8 HDR MIN. 7'-9" CEILINGS  
 4X10 HDR MIN. 8'-0" CEILINGS  
 4X10 HDR MIN. 9'-0" CEILINGS

ALL BEAM, RAFTERS, JOIST, HDRS POST, AND STUDS ARE DF #2 UNLESS NOTED ON PLAN. ANY WOOD IN CONTACT WITH CONCRETE MUST BE PRESSURE TREATED.

**GENERAL CODE**  
 HALLWAYS MIN. WIDTH SHALL BE NOT LESS THAN 36 INCHES.

EXIT DOOR NOT LESS THAN ONE EXIT DOOR PER DWELLING UNIT, SIDE HINGED AND NOT LESS THAN 36 INCHES IN WIDTH AND 6 FEET 0 INCHES IN HEIGHT PER FLOOR OR LANDING ON EACH SIDE OF EXTERIOR DOOR SHALL NOT BE MORE THAN 15 INCHES LOWER THAN THE TOP OF THE THRESHOLD PER, AND OPT. SLOPE OF LANDING OF 2% MAX. (0.25 UNITS VERT. IN 12 UNITS HORZ.)

SMOKE DETECTORS SHALL BE INSTALLED IN EACH SLEEPING ROOM AND CENTRALLY LOCATED IN ADJACENT CORRIDOR. SMOKE DETECTORS SHALL BE INSTALLED ON EACH FLOOR LEVEL AND IN BASEMENTS. DETECTORS SHALL SOUND ALARM AUDIBLE IN ALL SLEEPING AREAS AND SHALL BE EQUIPPED WITH BATTERY BACK-UP AND INTERCONNECTED AND HARD WIRED.

EMERGENCY ESCAPE AND RESCUE OPENINGS BASEMENTS AND EVERY SLEEPING ROOM SHALL HAVE AT LEAST ONE EGRESS OPENING 9"ILL HEIGHT NOT MORE THAN 44" FROM ABOVE THE FLOOR. MIN. OPENING AREA OF 5.7 SQFT. NET. MIN. OPENING HEIGHT OF 24" NET. MIN. OPENING WIDTH OF 22" NET. WINDOW WELL - HORZ. AREA

**GOVERNING DESIGN CODE**  
 2015 INTERNATIONAL BUILDING CODE  
 2015 INTERNATIONAL RESIDENTIAL CODE  
 GENERAL  
 SPECIFICATIONS AND CODES REFERENCED IN THESE NOTES ARE THE VERSIONS MOST RECENTLY ADOPTED BY THE PERMITTING AUTHORITY. FIELD VERIFY DIMENSIONS AND ELEVATIONS RELATIVE TO THE EXISTING STRUCTURE PRIOR TO FABRICATION OF MATERIALS. FOR FEATURE CONSTRUCTION FIELD VERIFY DIMENSIONS ON LOT WITH SETBACKS AND ELEVATIONS RELATIVE TO HEIGHTS LIMITS PER CCR'S OR PER LOCAL JURISDICTIONS. APPLY, PLACE, ERECT OR INSTALL ALL PRODUCTS AND MATERIALS IN ACCORDANCE WITH THE MANUFACTURER'S INSTRUCTIONS. ADEQUATELY BRACING STRUCTURE AND ALL STRUCTURAL COMPONENTS AGAINST WIND, LATERAL EARTH AND SEISMIC FORCES UNTIL THE PERMANENT LATERAL FORCE RESISTING SYSTEMS HAVE BEEN INSTALLED. PROVIDE BRACING BETWEEN STUDS (OR OTHER MEANS OF BRACING) AT WOOD BEARING WALLS TO PREVENT STLD BUCKLING PRIOR TO INSTALLATION OF GYPSUM WALLBOARD.

STUDY SET NOT FOR CONSTRUCTION

AREA 772 SF

REFER TO ENGINEERING SHEETS FOR SPECS IF LATERAL ENGINEERING IS REQUIRED ACCORDING TO LOCAL BUILDING CODES AND/OR ZONING REGULATIONS.

FLOOR PLAN  
SCALE 1/4"=1'-0"

ORIG	
REV	
REV	
ENG	